



3 Bonnefin Place Castle Hill NSW

4  2  2 

Ideal for renovators or those seeking an ultra-convenient Castle Hill address, this parcel offers potential as a canvas for a new home or complete refresh. Enjoying a peaceful cul-de-sac location, the existing single level residence boasts a family-friendly layout. The floorplan includes a formal lounge and dining zone, informal meals area and relaxed family room. Established trees give privacy to the backyard, where a grassed area presents space for children and pets to play.

Four well-sized bedrooms make up the formal accommodation, with the master suite enjoying the luxury of an ensuite. This quiet setting is within walking distance to Castle Mall, restaurants, Castle Towers, buses and Castle Hill metro station. It is also close to childcare, surrounded by elite schools and only 10 minutes from Norwest Business Park.

Price : \$ 1,555,000
Land Size : 696 sqm
View : <https://www.guardianrealty.com.au/sale/nsw/hills/castle-hill/residential/house/7310871>



Aaron Godfrey
0422 081 888



Sam Schwarz
0423 731 015

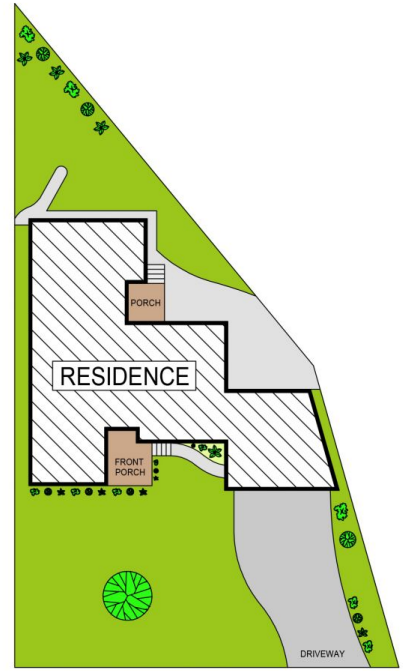
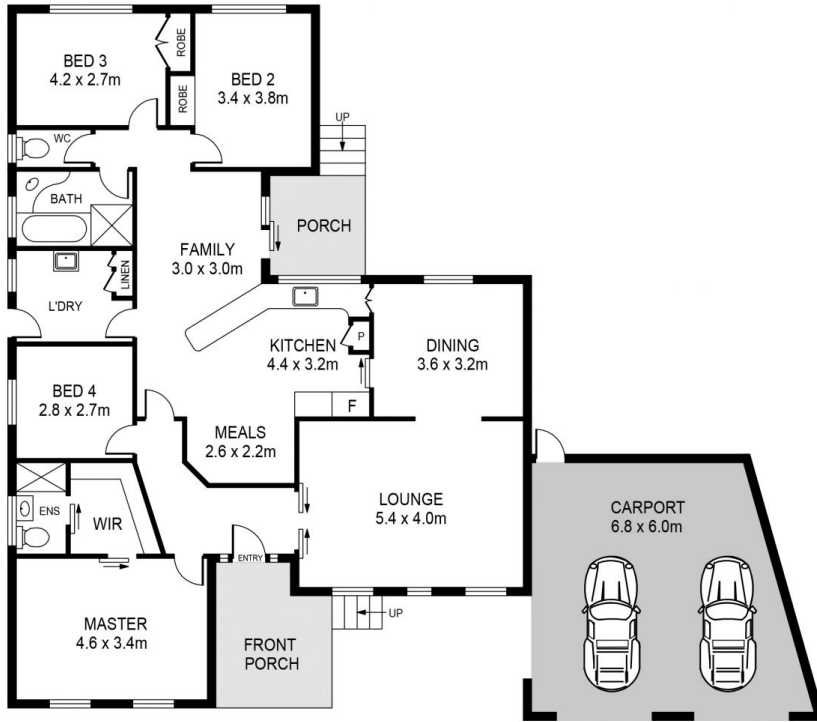

SITE PLAN

3 BONNEFIN PLACE, CASTLE HILL



DISCLAIMER:

PLANS SHOWN ARE FOR MARKETING PURPOSES ONLY. ALL DIMENSIONS ARE APPROXIMATE AND NOT TO SCALE. THEY ARE SUBJECT TO ERRORS AND INACCURACIES AND NO LIABILITY WILL BE ACCEPTED. INTERESTED PARTIES SHOULD MAKE THEIR OWN INQUIRIES.

