

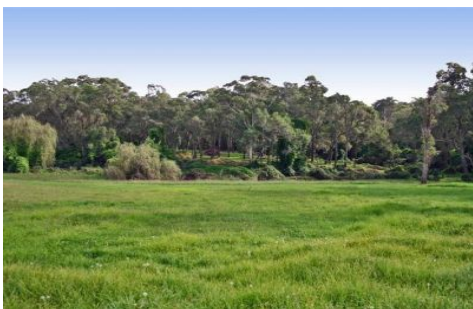

guardian



ANNANGROVE

- Only 5 minutes to the new Rouse Hill Regional Centre
- ? 7 gorgeous acres perfect for a home and grazing
- ? All grassed and a bright Northerly aspect
- ? Fantastic building platform overlooking the acres
- ? Very wide with a gorgeous selection of established trees and shrubs
- ? Town water, ideal for horses / grazing
- ? Complete privacy and all grassed
- ? Very easy access to Windsor Road and city via M2
- Adjacent to Cattai Creek yet so convenient

Price : \$ 1,050,000
Land Size : 28327.9949 sqm
View : <https://www.guardianrealty.com.au/sale/nsw/hills/annangrove/residential/land/4404671>



Gavin Weekley
0407 024 600